

Patient report

Bio-Rad DATE: 08/12/2019
D-10 TIME: 02:35 PM
S/N: #DC2K755917 Software version: 4.30-2
Sample ID: 10622355
Injection date 08/12/2019 02:26 PM
Injection #: 19 Method: HbA1c
Rack #: --- Rack position: 9

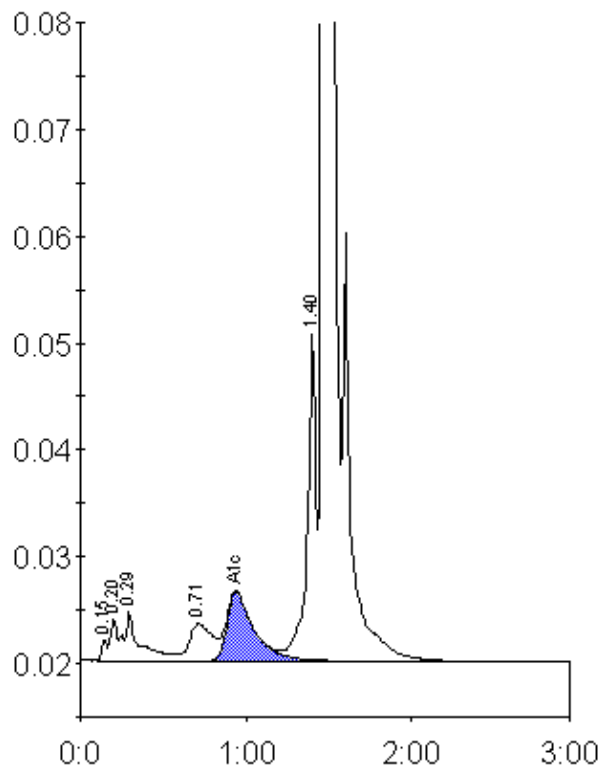

Peak table - ID: 10622355

| Peak | R.time | Height | Area | Area % |
|-------------|--------|---------|---------|--------|
| Unknown | 0.15 | 1893 | 4591 | 0.2 |
| A1a | 0.20 | 3944 | 15238 | 0.8 |
| A1b | 0.29 | 4596 | 26648 | 1.3 |
| LA1c/CHb-1 | 0.71 | 3454 | 33205 | 1.7 |
| A1c | 0.94 | 6436 | 72444 | 5.1 |
| P3 | 1.40 | 30589 | 113141 | 5.7 |
| A0 | 1.47 | 555366 | 1732165 | 86.7 |
| Total Area: | | 1997433 | | |

| | |
|----------------|-----|
| Concentration: | % |
| A1c | 5.1 |